

# Cherry

by D. Redman

arr. J. Mundy

trascrizione e adattamento di A. Sozzi

Performance time 3:00

Clarinetto

(as performed by Benny Goodman)

**Leisurely**  $\text{♩} = 148$   
(comodamente)

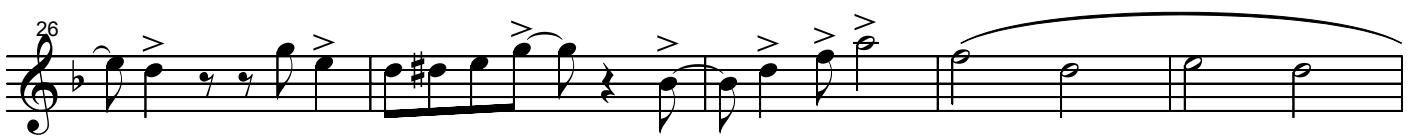
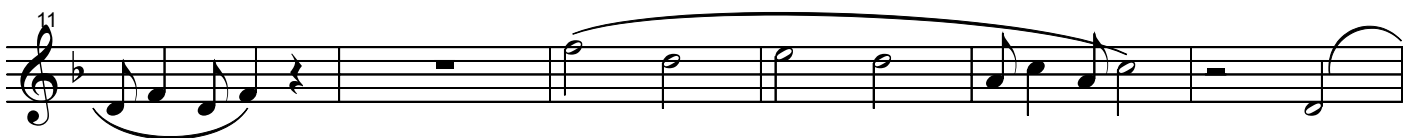

91

95

100

105

# Cherry

by D. Redman

arr. J. Mundy

trascrizione e adattamento di A. Sozzi

Performance time 3:00

Alto Sax 1

(as performed by Benny Goodman)

Leisurely  
(comodamente)

$\text{♩} = 148$

5

11

17

22

26

31

37

4

3

44

48

52

56

61

66

70

78

88

97

102

ff

107

mf

2

# Cherry

by D. Redman

arr. J. Mundy

trascrizione e adattamento di A. Sozzi

Performance time 3:00

Alto Sax 2

(as performed by Benny Goodman)

Leisurely  $\text{♩} = 148$

(comodamente)

102

ff

107

mf

2

# Cherry

by D. Redman

arr. J. Mundy

trascrizione e adattamento di A. Sozzi

Performance time 3:00

Tenor Sax 1

(as performed by Benny Goodman)

Leisurely ♩ = 148

(comodamente)

44

48

52

56

61

66

70

78

88

97

# Cherry

by D. Redman

arr. J. Mundy

trascrizione e adattamento di A. Sozzi

Performance time 3:00

Tenor Sax 2

(as performed by Benny Goodman)

Leisurely ♩ = 148

(comodamente)

100

105

110

# Cherry

by D. Redman

arr. J. Mundy

trascrizione e adattamento di A. Sozzi

Performance time 3:00

Trombone 1

(as performed by Benny Goodman)

Leisurely ♩ = 148

(comodamente)

1

7

15

21

26

32

38

57

# Cherry

by D. Redman

arr. J. Mundy

trascrizione e adattamento di A. Sozzi

Performance time 3:00

Trombone 2

(as performed by Benny Goodman)

Leisurely ♩ = 148

(comodamente)

1

7

15

21

26

32

38

57

2

62

8

*f*

75

*ff*

80

6

90

6

101

*ff*

106

2

*ff*

112

*ff*

# Cherry

by D. Redman

arr. J. Mundy

trascrizione e adattamento di A. Sozzi

Performance time 3:00

Trombone 3

(as performed by Benny Goodman)

Leisurely ♩ = 148

(comodamente)

1

7

15

21

26

32

38

57

2

62

8

*f*

75

*ff*

80

6

90

6

101

*ff*

106

2

112

# Cherry

by D. Redman

arr. J. Mundy

trascrizione e adattamento di A. Sozzi

Performance time 3:00

Trumpet 1

(as performed by Benny Goodman)

Leisurely  $\text{♩} = 148$   
(comodamente)

2

# Cherry

by D. Redman

arr. J. Mundy

trascrizione e adattamento di A. Sozzi

Performance time 3:00

Trumpet 2

(as performed by Benny Goodman)

Leisurely  $\text{♩} = 148$

(comodamente)

2

# Cherry

by D. Redman

arr. J. Mundy

trascrizione e adattamento di A. Sozzi

Performance time 3:00

Trumpet 3

(as performed by Benny Goodman)

Leisurely  $\text{♩} = 148$

(comodamente)

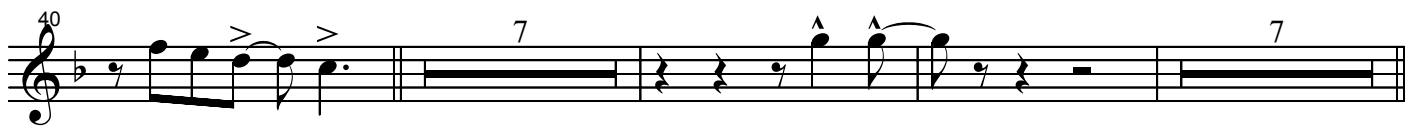

2

# Cherry

by D. Redman

arr. J. Mundy

trascrizione e adattamento di A. Sozzi

Performance time 3:00

Trumpet 4

(as performed by Benny Goodman)

Leisurely  $\text{♩} = 148$

(comodamente)

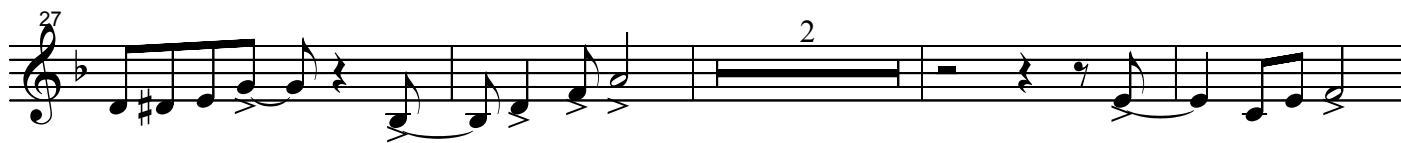
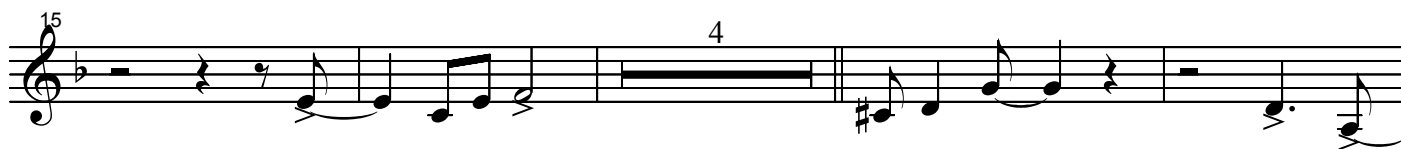

2

# Cherry

by D. Redman

arr. J. Mundy

trascrizione e adattamento di A. Sozzi

Performance time 3:00

Piano

(as performed by Benny Goodman)

Leisurely  $\text{♩} = 148$

(comodamente)

2

25 F G

29 Eb Cm D7 Cm G Cm7 G Eb

34 Cm (Qua) Eb Cm Eb Bb Bb7 Ab7 Eb Gb

39 Eb Cm7 Eb Bb Eb Ab D D7 Fm7

44 Gm Cm Fm7 Ab7 AbMaj7 Eb Cm Fm7 AbMaj7

49 Eb Bb Eb Ab D D7 Fm7 Gm Cm Fm7

54  $A\flat 7$   $A\flat Maj 7$   $E\flat$   $C\flat mi A 7 m 7 (\flat 5)$   $A\flat Maj 7 m 7$   $C m 7$

58  $D m 7$   $F$   $A\flat$

64  $B\flat 6$   $E\flat$   $B\flat$   $E\flat$   $A\flat$   $D$   $D 7$   $F m 7$

69  $G m 7 C m 7 F m 7$   $A\flat 7$   $A\flat Maj 7$   $E\flat$   $C\flat mi A 7 m 7 (\flat 5)$   $E\flat$

73  $B\flat$   $A\flat 7$   $E\flat$   $A\flat 7$   $E\flat$   $B\flat$   $B\flat 7$   $A\flat 7$   $B\flat 7$   $E\flat$

78  $C m$   $E\flat$   $A m 7 B\flat 7$   $E\flat$   $C$   $E 7$

4

83 A7 Dm Am G7 C

89 C B7 Em C7 F A7 D7 Bm E7 Am G7

95 C G7 C Am7 Gb7sus4 A7 Gbm7

101 Bm7 G E Dm G Dm G

*ff*

107 A

2

*ff*

# Cherry

by D. Redman

arr. J. Mundy

trascrizione e adattamento di A. Sozzi

Performance time 3:00

Bass

(as performed by Benny Goodman)

Leisurely ♩ = 148

(comodamente)

1

2

44 Gm7Cm7Fm7 Ab7 AbMaj7 Eb7miAm7(b5)AbMaj7 Eb Bb Eb Ab

50 D D7 Fm7 Gm7Cm7Fm7 Ab7 AbMaj7 Eb7min7

56 Am7(b5)AbMaj7Fm7 Cm7 Dm7 F

62 Ab Bb6 Eb Bb Eb Ab D D7 Fm7

68 Gm7Cm7Fm7 Ab7 AbMaj7 Eb7miAm7(b5) Eb

73 Bb Ab7 Eb Ab7 Eb Bb Bb7 Ab7 Bb7 Eb

78 Cm Eb Am7Bb7 Eb C E7

83 A7 Dm Am G7 C

89 C B7 Em C7 F A7 D7 Bm E7 Am G7

95 C C Am7 Gb7sus4 A7 Gbm7

101 Bm7 G E Dm G Dm G 3

ff

106

2 ff

112

# Cherry

by D. Redman

arr. J. Mundy

trascrizione e adattamento di A. Sozzi

Performance time 3:00

## Drums

(as performed by Benny Goodman)

Leisurely ♩ = 148

(comodamente)

1

Ride

H.H.

5

10

15

20

24

28

33

38

43

48

53

Fill

Ride

58

63

H.H.

68

73

77

*ff*

*mp* *marcare bene i 4 tempi*

82

87] **3**

92] **3**

97] **3**

102] **ff**

107 **ff**

# Cherry

(as performed by Benny Goodman)

Leisurely  $\text{♩} = 148$   
(comodamente)

A

The score is arranged for a full band. The woodwind section includes Clarinet, Alto Sax 1 & 2, Tenor Sax 1 & 2, and Baritone Sax. The brass section includes Trumpet 1-4 and Trombone 1-4. The piano part features chords such as Fmin7, Cmin7, Fmin7, Cb, Bb, Eb, Cm, and D7. The drum part includes a Ride cymbal and Hi-Hats. The score is in 4/4 time with a tempo of 148 bpm. A rehearsal mark 'A' is placed at the beginning of the second system.

This musical score is for a jazz ensemble. It features the following parts:

- Clarinetto:** Melodic line with slurs and accents.
- Alto Sax 1 & 2:** Harmonic accompaniment with slurs.
- Tenor Sax 1 & 2:** Harmonic accompaniment with slurs.
- Baritone:** Rests throughout the piece.
- Trumpet 1-4:** Harmonic accompaniment with accents and slurs.
- Trombone 1-4:** Harmonic accompaniment with accents and slurs.
- Piano:** Chordal accompaniment with slash marks indicating sustained chords.
- Drums:** Rhythmic accompaniment with 'x' marks for cymbals and vertical lines for other drums.

Chord progression (Piano/Bass): G, Eb, Cm, Eb, Cm, Eb, Eb, Cm, D7, Cm.

Score title: Cherry - Conductor Score

Clarinetto

Alto Sax 1

Alto Sax 2

Tenor Sax 1

Tenor Sax 2

Baritone

Trumpet 1

Trumpet 2

Trumpet 3

Trumpet 4

Trombone 1

Trombone 2

Trombone 3

Trombone 4

Piano

Bass

Drums

B

G Eb Cm Eb Cm Eb Eb G7 Dm7 G7

G Eb Cm Eb Cm Eb G7 Dm7 G7

cherry - conductor score

This musical score is for a jazz ensemble. It features the following instruments and parts:

- Clarinetto**: Part 1, starting at measure 25.
- Alto Sax 1** and **Alto Sax 2**: Similar parts.
- Tenor Sax 1** and **Tenor Sax 2**: Similar parts.
- Baritone**: Part 1, mostly silent.
- Trumpet 1**, **Trumpet 2**, **Trumpet 3**, and **Trumpet 4**: Four parts with varying melodic lines.
- Trombone 1**, **Trombone 2**, **Trombone 3**, and **Trombone 4**: Four parts with varying melodic lines.
- Piano**: Accompaniment with chords and arpeggios.
- Bass**: Bass line with chord symbols: F, G, Dm7, C, Dm7, G, Ab, G, Eb, Cm, D7, Cm.
- Drums**: Rhythmic accompaniment.

33 C

Clarinetto

Alto Sax 1

Alto Sax 2

Tenor Sax 1

Tenor Sax 2

Baritone

Trumpet 1

Trumpet 2

Trumpet 3

Trumpet 4

Trombone 1

Trombone 2

Trombone 3

Trombone 4

Piano

Bass

Drums

G Eb Cm Eb Cm Eb Bb Bb7 Ab7 Eb

G Eb Cm Eb Cm Eb Bb Bb7 Ab7 Eb

Cherry - Conductor Score

D

Clarinetto

Alto Sax 1

Alto Sax 2

Tenor Sax 1

Tenor Sax 2

Baritone

Trumpet 1

Trumpet 2

Trumpet 3

Trumpet 4

Trombone 1

Trombone 2

Trombone 3

Trombone 4

Piano

Bass

Drums

Cherry - Conductor Score

40

Clarinetto

Alto Sax 1

Alto Sax 2

Tenor Sax 1

Tenor Sax 2

Baritone

Trumpet 1

Trumpet 2

Trumpet 3

Trumpet 4

Trombone 1

Trombone 2

Trombone 3

Trombone 4

Piano

Bass

Drums

57 E

Clarinetto

Alto Sax 1

Alto Sax 2

Tenor Sax 1

Tenor Sax 2

Baritone

Trumpet 1

Trumpet 2

Trumpet 3

Trumpet 4

Trombone 1

Trombone 2

Trombone 3

Trombone 4

Piano

Bass

Drums

Ride

Cm7 Dm7 F

Cm7 Dm7 F

Cherry-Conductor Score

65 **F**

Clarinetto

Alto Sax 1

Alto Sax 2

Tenor Sax 1

Tenor Sax 2

Baritone

Trumpet 1

Trumpet 2

Trumpet 3

Trumpet 4

Trombone 1

Trombone 2

Trombone 3

Trombone 4

Piano

Bass

Drums

E♭ B♭ E♭ A♭ D D7 Fm7 Gm7 Cm7 Fm7<sup>trill</sup> A♭7

H.H.

Cherry - Conductor Score

81 **H**

Clarinetto

Alto Sax 1

Alto Sax 2

Tenor Sax 1

Tenor Sax 2

Baritone

Trumpet 1

Trumpet 2

Trumpet 3

Trumpet 4

Trombone 1

Trombone 2

Trombone 3

Trombone 4

Piano

Bass

Drums

*mp* *marcare bene i 4 tempi*

Cherry Conductor Score

Clarinetto

Alto Sax 1

Alto Sax 2

Tenor Sax 1

Tenor Sax 2

Baritone

Trumpet 1

Trumpet 2

Trumpet 3

Trumpet 4

Trombone 1

Trombone 2

Trombone 3

Trombone 4

Piano

Bass

Drums

Cherry Conductor Score

97

Clarinetto

Alto Sax 1

Alto Sax 2

Tenor Sax 1

Tenor Sax 2

Baritone

Trumpet 1

Trumpet 2

Trumpet 3

Trumpet 4

Trombone 1

Trombone 2

Trombone 3

Trombone 4

Piano

Bass

Drums

Am7 Gb7sus4 A7 Gbm7 Bm7 G

Cherry - Conductor Score

